

GROUND FLOOR PLAN

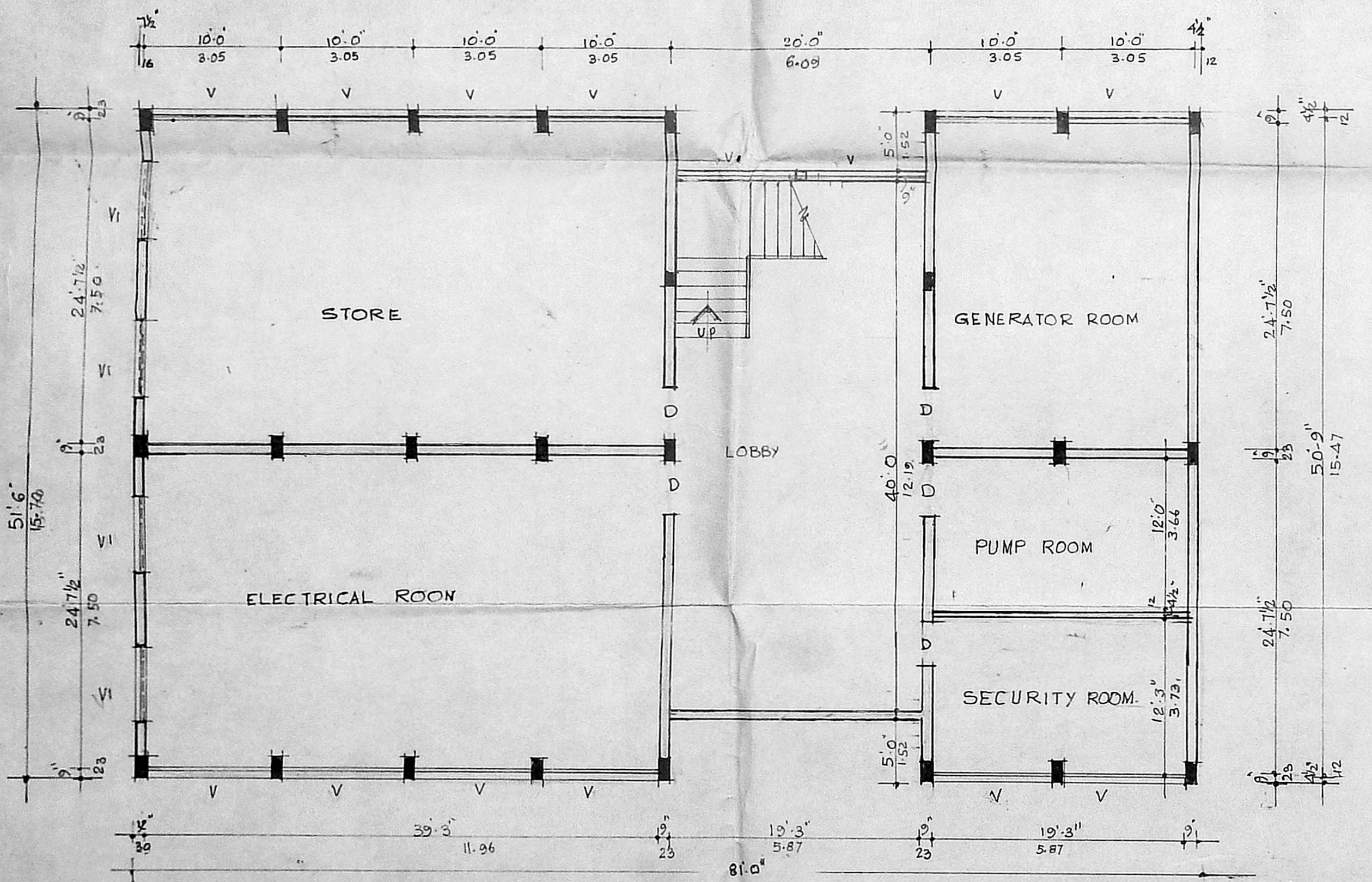

BASEMENT FLOOR PLAN.

AREA STATEMENT		Sq. FT.	Sq. M.
PLOT AREA	28,078	2609.51	
F.S.I. PERMISSIBLE	42,117	3912.76	
1.5 X 28,078			
Block - A			
GROUND FLOOR	2875.31	267.12	
FIRST FLOOR	3460.62	321.50	
SECOND FLOOR	3460.62	321.50	
THIRD FLOOR	3460.62	321.50	
Block - B			
(COMPUTER CUM VOCATIONAL TRAINING BUILDING)			
GROUND FLOOR	7514.25	698.03	
FIRST FLOOR	7473.61	696.17	
SECOND FLOOR	7473.61	696.17	
THIRD FLOOR	3730.27	348.55	
	39700.91	3668.60	
BASEMENT FLOOR (EXCESS AREA TAKEN INTO F.S.I.)	2361.78	219.42	
TOTAL AREA	41850.69	3888.02	
BASEMENT FLOOR (Block - A)	2331.68	216.62	
BASEMENT FLOOR (COMPUTER CUM VOCATIONAL TRAINING CENTRE) (Block - B)	3978.99	369.66	
	6310.67	586.28	
TOTAL BASEMENT FLOOR AREA	6310.67	586.28	
10% FREE FROM F.S.I.	3948.69	366.86	
BALANCE TAKEN	2371.78	219.42	
PROPOSED F.S.I. 1.49			

SCHEDULE OF JOINERY			
M-D 15' 3" X 7' 0"	5.87 X 2.13	T.W. PANELLLED DOOR	
D 5' 0" X 7' 0"	1.52 X 2.13	" " " "	
D1 3' 0" X 7' 0"	0.91 X 2.13	" " " "	
D2 2' 6" X 7' 0"	0.76 X 2.13	" " " "	
W 2' 3" X 4' 0"	2.82 X 1.22	T.W. GLAZED WINDOW	
W1 6' 0" X 4' 0"	1.83 X 1.22	" " " "	
V 5' 0" X 4' 0"	1.52 X 1.22	" " " "	
V1 2' 3" X 2' 0"	2.82 X 0.61	" VENTILATOR	
V2 6' 0" X 2' 0"	1.83 X 0.61	" " " "	
V3 8' 6" X 2' 0"	2.59 X 0.61	" " " "	
D/W 10' 6" X 7' 0"	3.05 X 2.13	T.W. PANELLLED DOOR CUM WINDOW	

- SPECIFICATIONS.**
- THE BUILDING SHALL HAVE REINFORCET CONCRETE STRUCTURE WITH 3 BRICK MASONRY WALLS FOR EXTERNAL AND 4 1/2 TK. BRICK PARTITIONS WALLS FOR INTERIOR PORTIONS
 - ROOF SLAB OVER BASEMENT GROUND, FIRST, SECOND AND THIRD FLOORS SHALL BE 4 1/2 TK. R.C.C. SLAB UNDER SIDE PLASTERED IN C.M.F.3
 - ALL INTERIOR AND EXTERNAL WALLS SHALL BE PLASTERED IN C.M.F.4 AND FINISHED WITH CEMENT PAINT.
 - FLOORING SHALL BE FINISHED CEMENT MOSAIC WITH CHIPS OF APPROVED SIZE AND COLOUR
 - WEATHERING COURSE SHALL BE LAID IN BRICK JELLY LIME MORTAR AND FINISHED WITH ONE COURSE OF CONTRY TILES

PROPOSED COMPUTER CENTRE CUM VOCATIONAL TRAINING CENTRE

FOR M E SOCIETY IN DOOR No.5 R.S.No.154/12 (O.S.No.272 PART) BLOCK No.13, AT PROF. SUBRAMANIAM STREET, KILPAUK, MADRAS - 600010

SIGNATURE OF LICENSED SURVEYOR

Bevanth

R. DEVANATHAN, B. Arch
Member Council of Architecture - CA/639/75
Registered Architect No. 35 Corporation of Madras

SIGNATURE OF OWNER

M. A. D.

PRESIDENT, THE MUSLIM EDUCATIONAL SOCIETY
NO. 5, PROF. SUBRAMANIAM ST., KILPAUK, MADRAS - 600 010.

PROPOSED WORK ROAD
BOUNDARY LINE

SCALE: 1" = 8' 0" DATE: DRS No: JOB No:
1:100 M24 787

ENVIRONMENTAL ARCHITECTS
3A, KODAMBAKKAM HIGH ROAD
MADRAS - 34

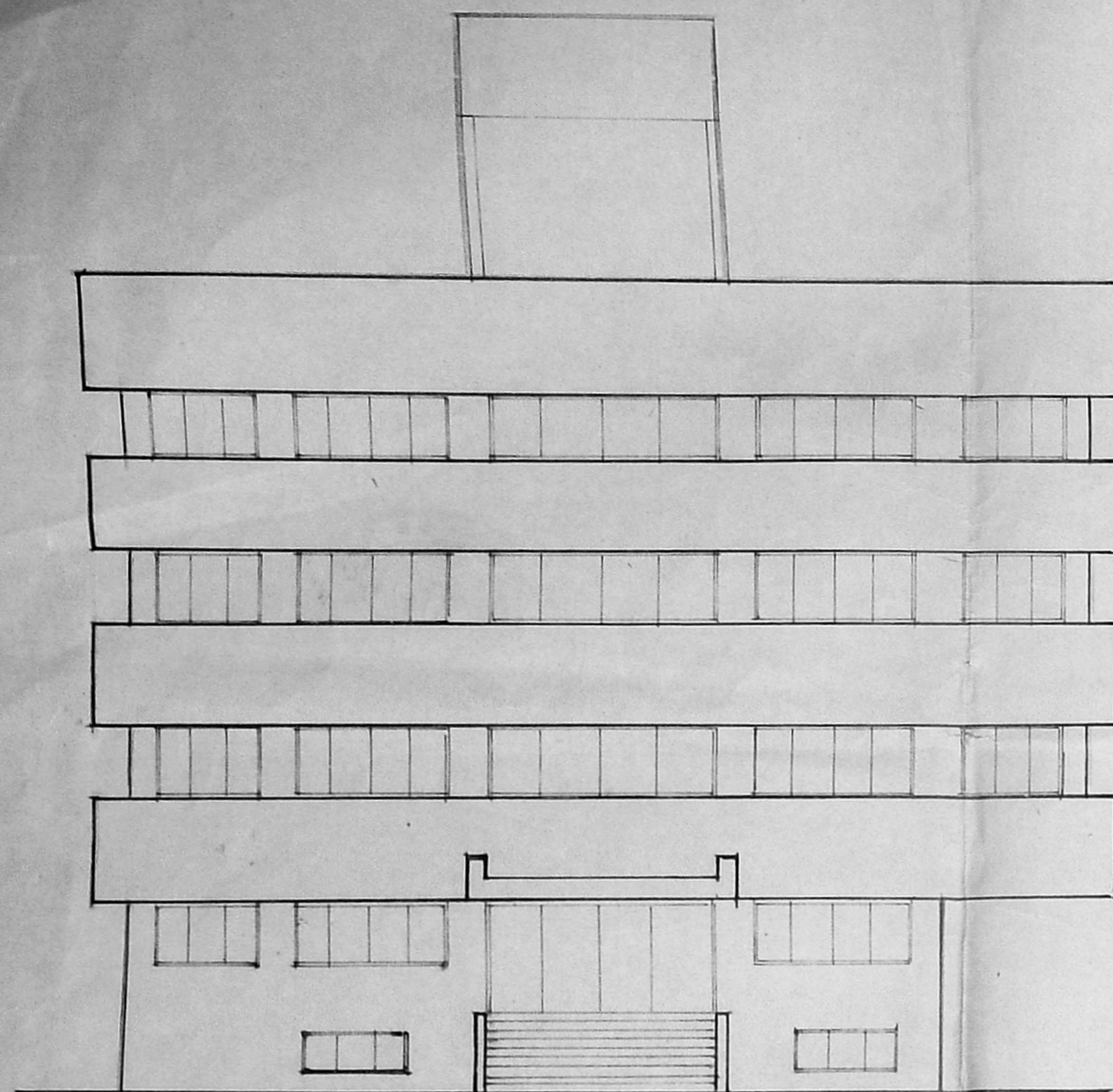

FRONT ELEVATION

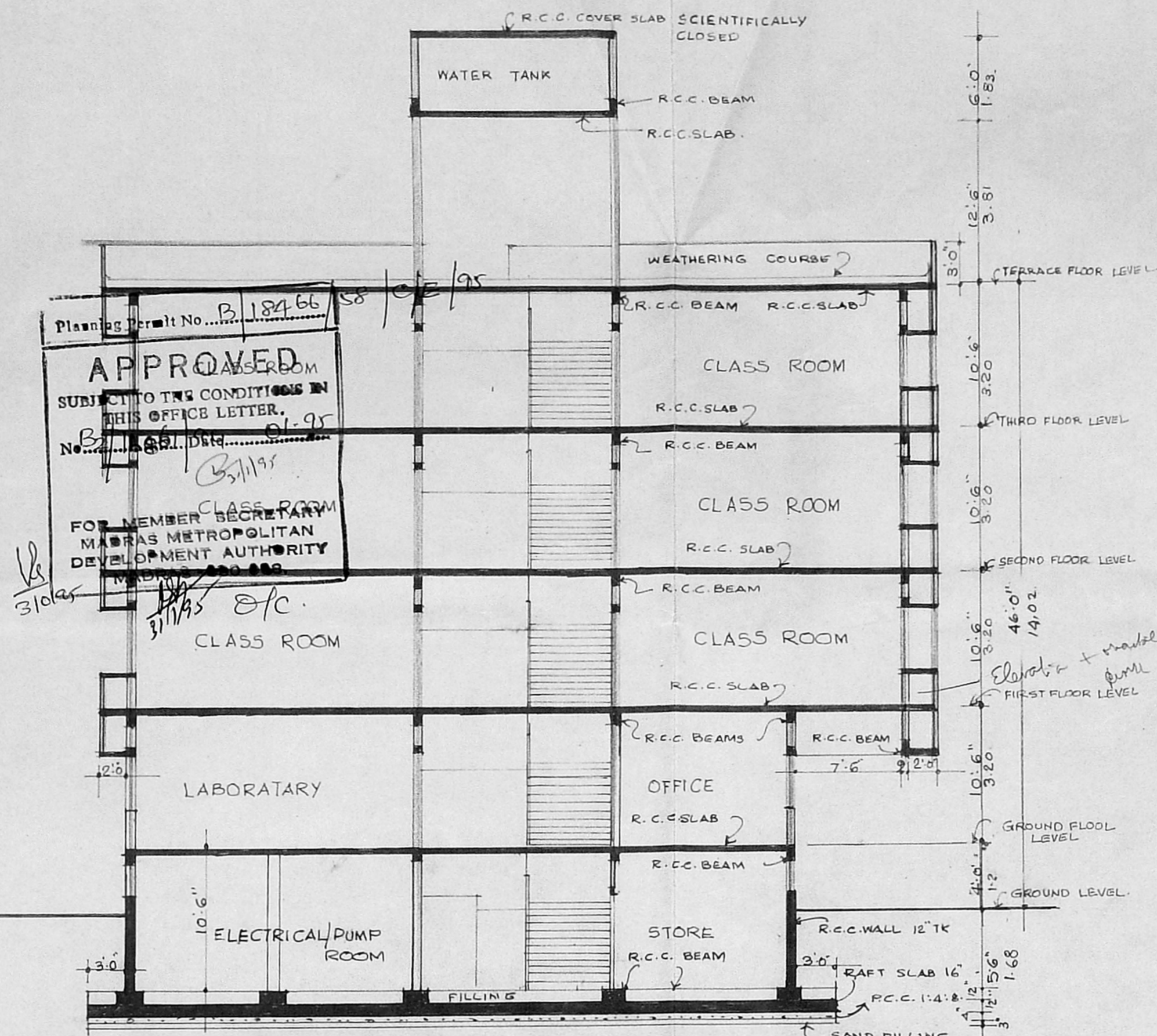

SECTION A-A

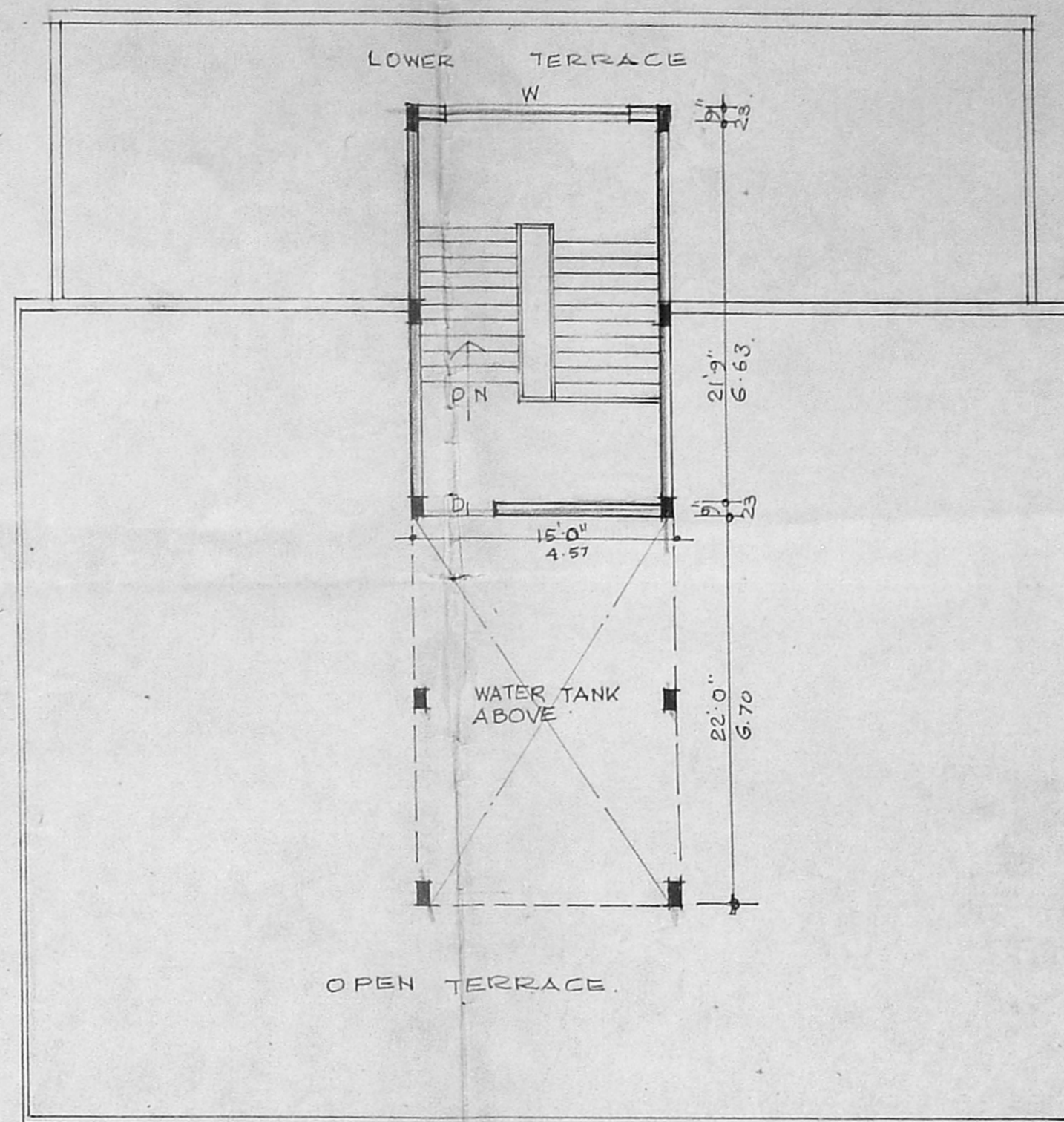

TERRACE FLOOR PLAN

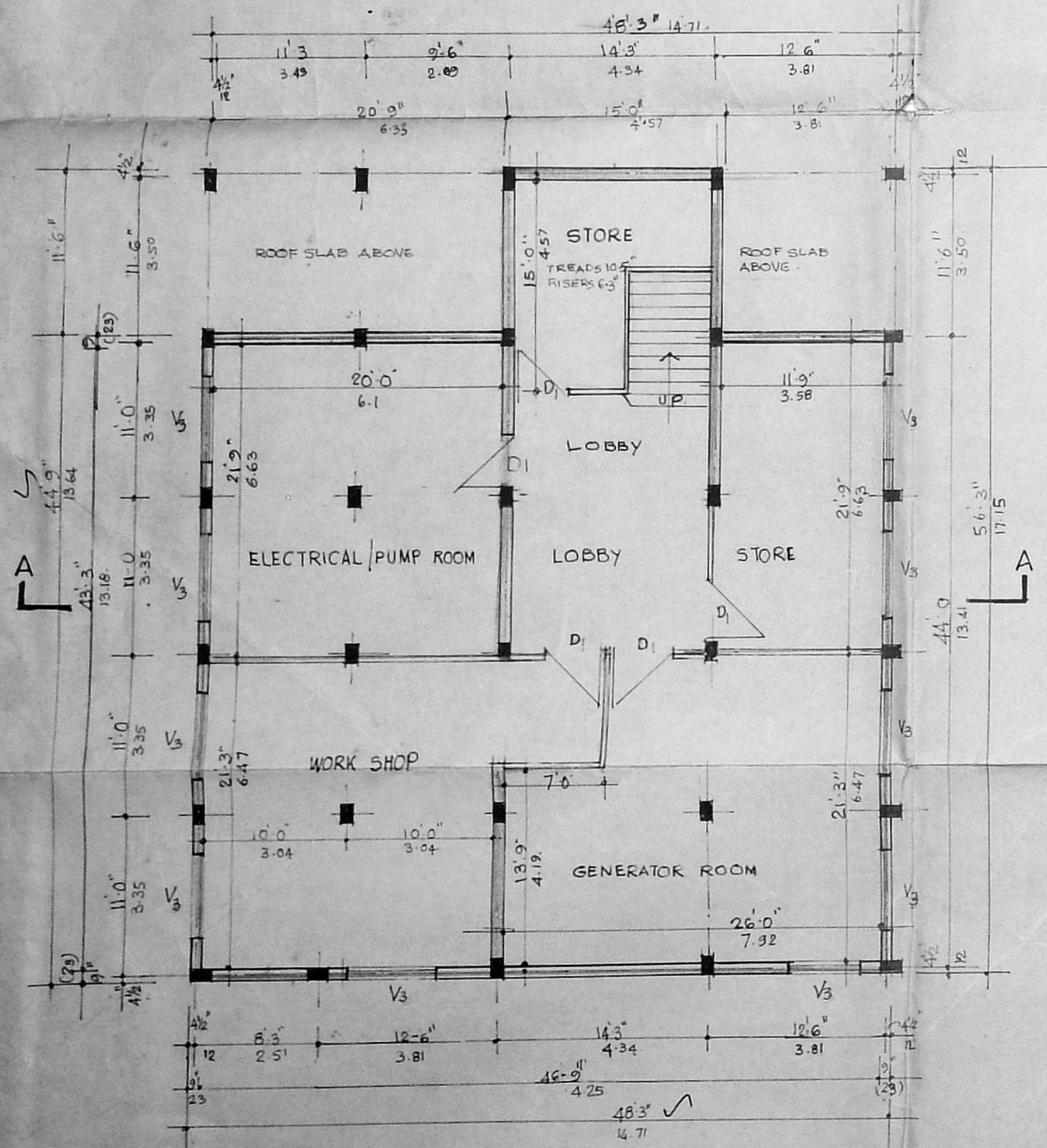

BASEMENT FLOOR PLAN

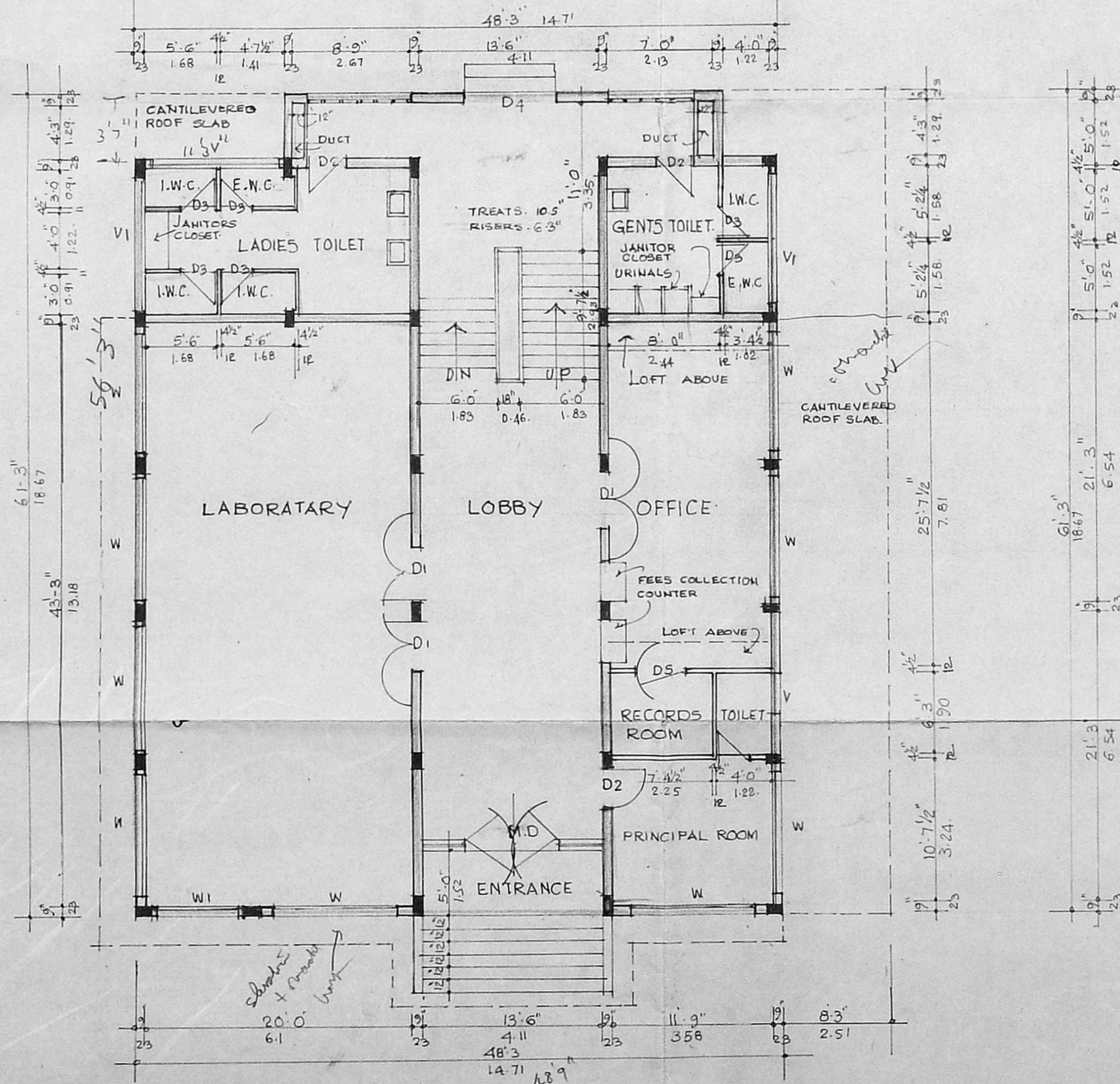

GROUND FLOOR PLAN

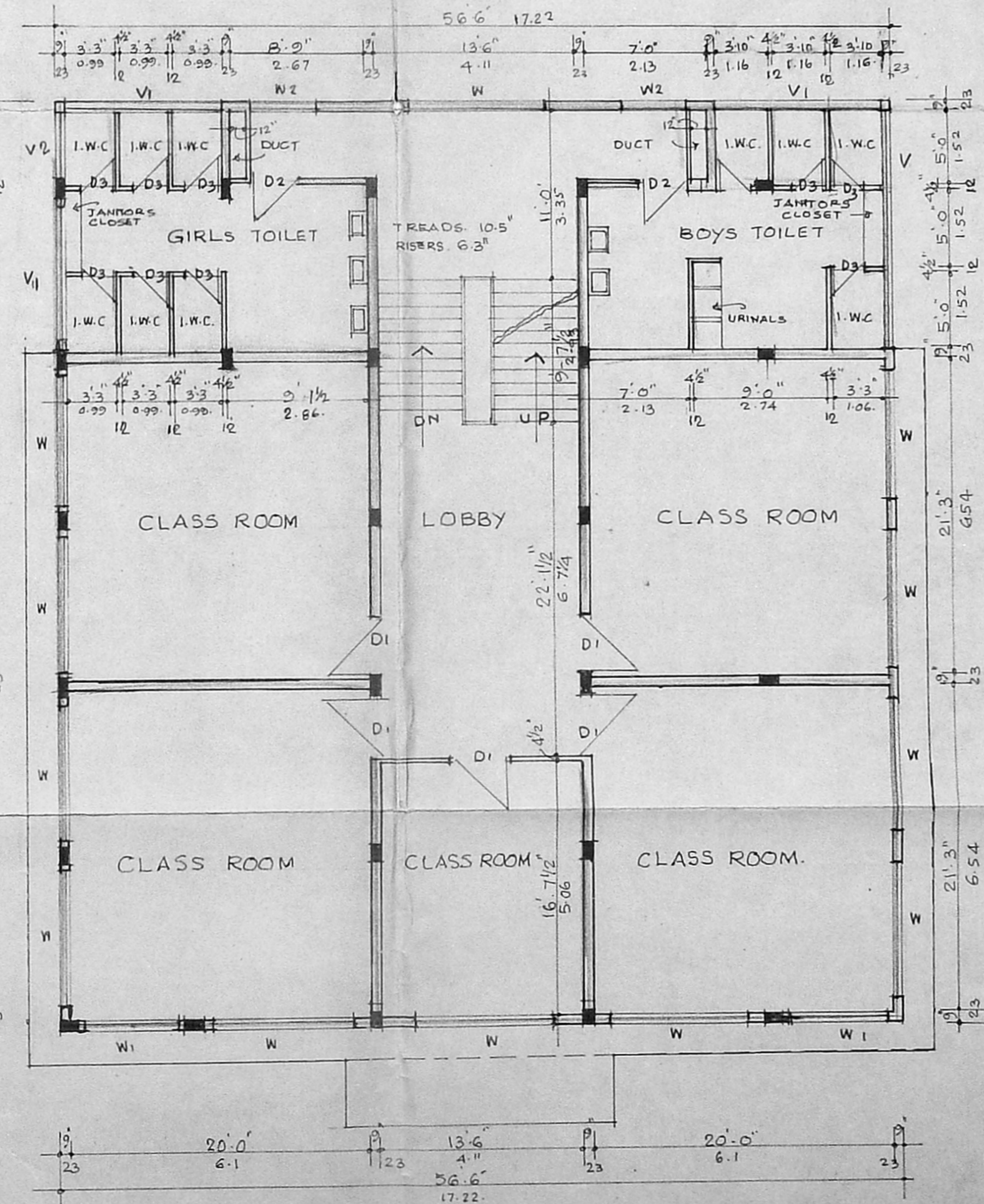

TYPICAL FLOOR PLAN FIRST FLOOR, SECOND FLOOR & THIRD FLOOR.

SCHEDULE OF JOINERY

MD ALUMINIUM GRATED DOOR	15' x 7' 0" / 39 NO.
D1 TEAK WOOD PAINTED DOOR	3' 0" x 7' 0" / 1.07 x 2.13
D2 " " " " " "	3' 0" x 7' 0" / 1.07 x 2.13
D3 " " " " " "	3' 0" x 7' 0" / 1.07 x 2.13
W1 TEAK WOOD WINDOW	3' 3" x 4' 0" / 1.02 x 1.22
W2 " " " " " "	3' 3" x 4' 0" / 1.02 x 1.22
V1 GLAZED WINDOW	15' 0" x 2' 0" / 4.57 x 0.61
V2 " " " " " "	6' 0" x 8' 0" / 1.83 x 2.44
D4 TEAK WOOD PAINTED DOOR	7' 0" x 7' 0" / 2.13 x 2.13

- SPECIFICATIONS**
1. THE BUILDING SHALL HAVE REINFORCED CEMENT CONCRETE STRUCTURE WITH B.K. PARTITIONS WALL FOR INTERIOR PARTITIONS.
 2. ROOF SLAB OVER BASEMENT, GROUND, FIRST, SECOND AND THIRD FLOORS SHALL BE 4 1/2" THK. R.C.C. SLAB AND UNDER-SLAB PLASTERED IN C.M. 1:3.
 3. ALL INTERIOR AND EXTERIOR B.K. WALLS SHALL BE PLASTERED IN C.M. 1:4 AND FINISHED WITH CEMENT PAINT.
 4. FLOORING SHALL BE FINISHED CEMENT MOSAIC WITH CHIPS OF APPROVED SIZE AND COLOUR.
 5. WEATHERING COURSE SHALL BE LAID IN BRICK JELLY LIME MORTAR AND FINISHED WITH ONE COURSE OF CONTRY TILES.

PROPOSED COMPUTER CENTRE CUM VOCATIONAL TRAINING CENTRE FOR M.E. SOCIETY IN DOOR No 5, R.S.No.154/12, (O.S.No.272 PART) BLOCK No.13-AT PROF. SUBRAMANIAM STREET, KILPAUK, MADRAS - 600010.

SIGNATURE OF LICENSED SURVEYOR
B. Ravindra
F. DIVANATHAN, B. Arch. MCA
 Member Council of Architecture - CA/639/75
 Registered Architect No. 35
 Corporation of Madras

SIGNATURE OF OWNER
h.m.m.
 PRESIDENT,
 THE MUSLIM EDUCATIONAL SOCIETY
 NO. 3, PROF. SUBRAMANIAM ST.,
 KILPAUK, MADRAS - 600 010.

PROPOSED WORK	ROAD
BOUNDARY LINE	
SCALE 1:100	DATE 7/87
JOP No. 787	DRG No. M2A

ENVIRONMENTAL ARCHITECTS
 3A, KODAMBAKKAM HIGH ROAD
 MADRAS 600034

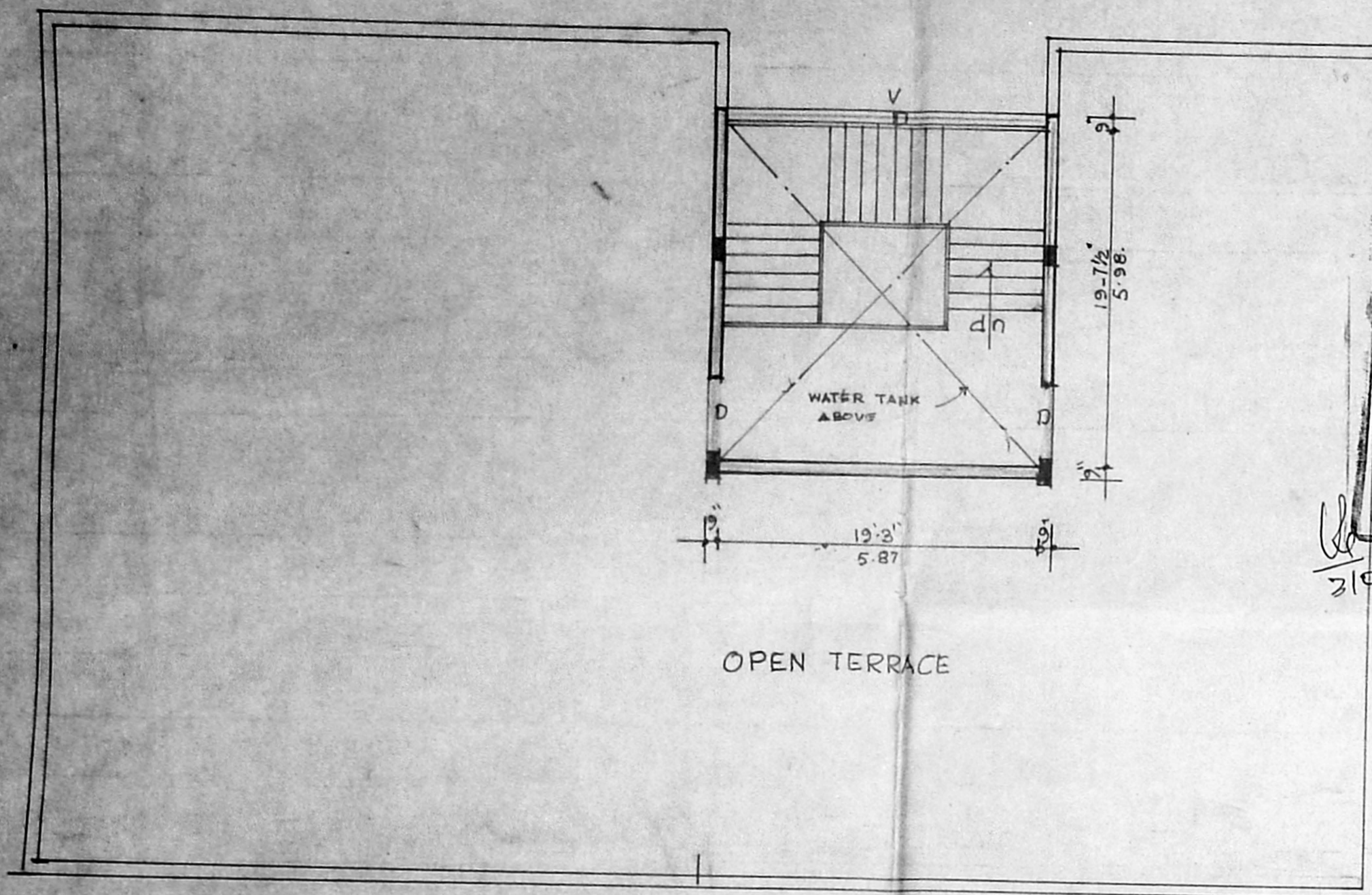

TERRACE FLOOR PLAN

Planning Permit No. B.18466 18/D/E/95
APPROVED
 SUBJECT TO THE CONDITIONS IN THIS OFFICE LETTER.
 No. B.1688/94 01.95
 FOR MEMBER, SECRETARY
 MADRAS METROPOLITAN
 DEVELOPMENT AUTHORITY
 MADRAS - 600 009.

TERRACE FLOOR BELOW.

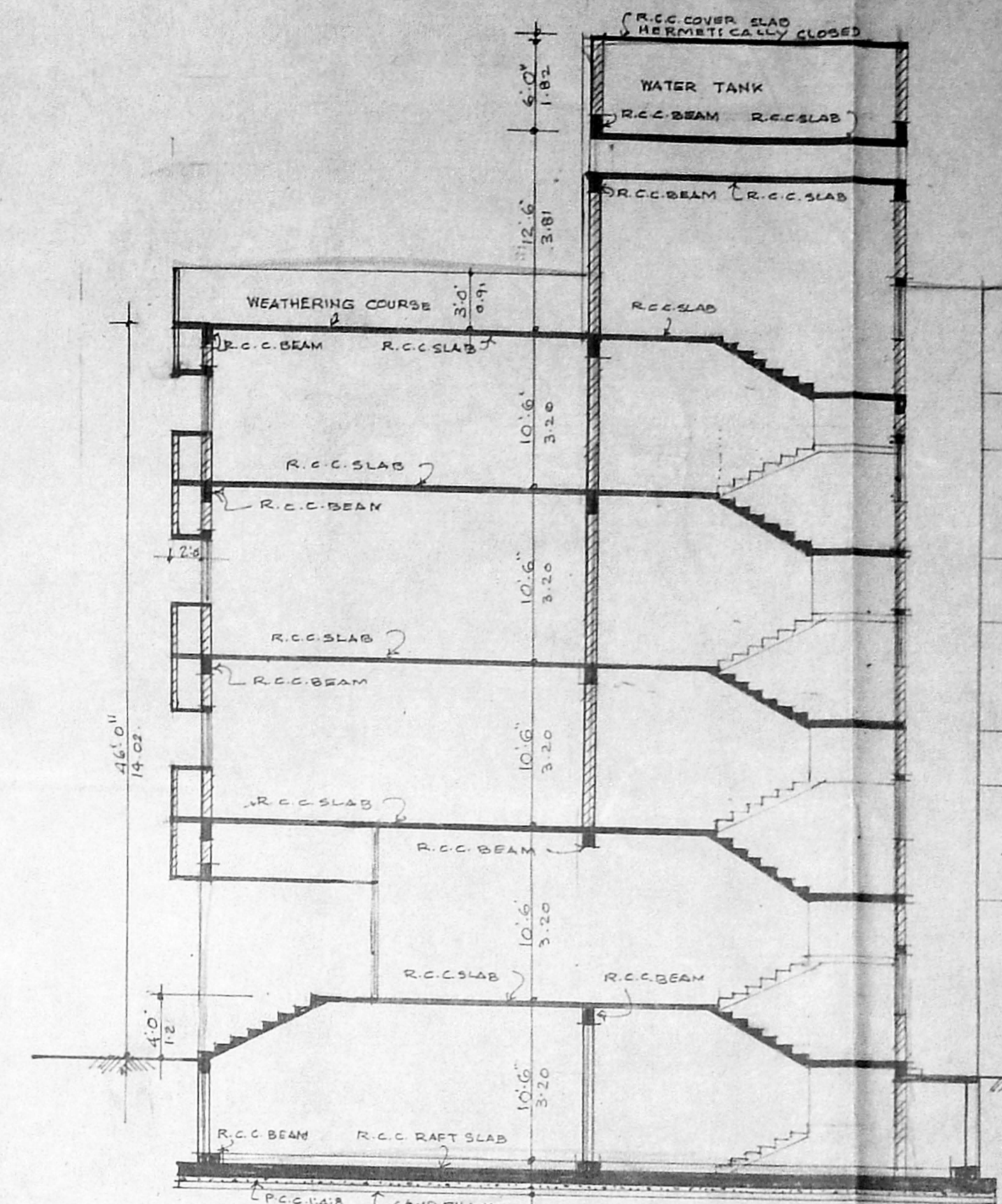

SECTION A-A.

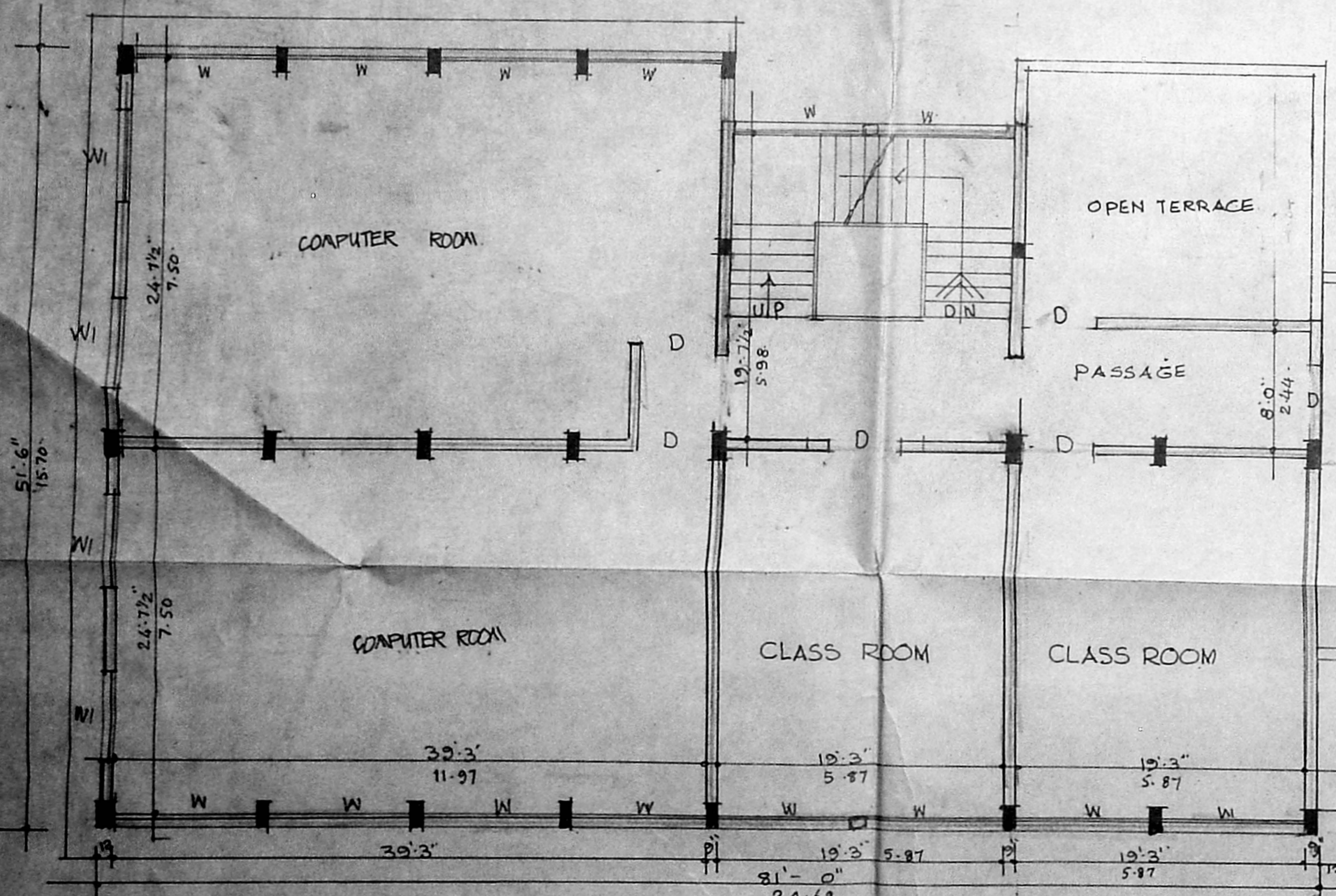

THIRD FLOOR PLAN

OPEN TERRACE

MMDA (B)/PP NO. 1
 No. B.1688/94
 PART I
 PART II
 9/11/95
 D.P.

PROPOSED COMPUTER CENTRE
 CUM VOCATIONAL TRAINING CENTRE
 FOR ME SOCIETY IN DOOR No.5
 R.S.No.154/12 (O.S.No.272 PART)
 BLOCK No.13
 AT PROF SUBRAMANIAM STREET,
 KILPAUK, MADRAS - 600010

SIGNATURE OF LICENSED SURVEYOR

R. Srinivasan

F. DEVARAJAN, B. Arch., M.A.
 Member Council of
 Architects - C.A.S. (M.A.)
 Registered Architect No. 25
 Corporation of Madras

SIGNATURE OF OWNER

M. A. S.
 PRESIDENT,
 THE MUSLIM EDUCATIONAL SOCIETY
 NO. 3, PROF. SUBRAMANIAM ST.,
 KILPAUK, MADRAS - 600 010.

PROPOSED WORK ROAD
 BOUNDARY LINE

SCALE: 12.5:1
 DATE: 11.10.95
 JOB No.:
 DRG No.:

ENVIRONMENTAL ARCHITECTS
 3A, KOOAMBAKAM HIGH ROAD
 MADRAS - 24.

MMDA (B)/PP NO. 1
 G. NO. B2/16861/94
 A-100
 300000

PROPOSED COMPUTER CENTRE CUM
 VOCATIONAL TRAINING CENTRE FOR
 M.E. SOCIETY, IN DOOR No. 5, R.S.
 No. 154/12 (O.S. No. 272 PART)
 BLOCK No. 13, AT PROF.
 SUBRAMANIAM STREET
 KILPAUK MADRAS 600010

SIGNATURE OF LICENSED SURVEYOR

Bevanatha

F. DEVANATHAN, B. Arch. - VCA
 Member Council of
 Architecture - CA/639/73
 Registered Architect No. 35
 Corporation of Madras

SIGNATURE OF OWNER.

W. Khan
 PRESIDENT,
 THE MUSLIM EDUCATIONAL SOCIETY
 NO. 5, PROF. SUBRAMANIAM ST.,
 KILPAUK, MADRAS - 600 010.

PROPOSED WORK ROAD
 BOUNDRY LINE

SCALE 1" = 8'-0"
 1:100
 DATE JOB No. DRG. No.

ENVIRONMENTAL ARCHITECTS
 3A KODAMBAKKAM HIGH ROAD
 MADRAS - 34

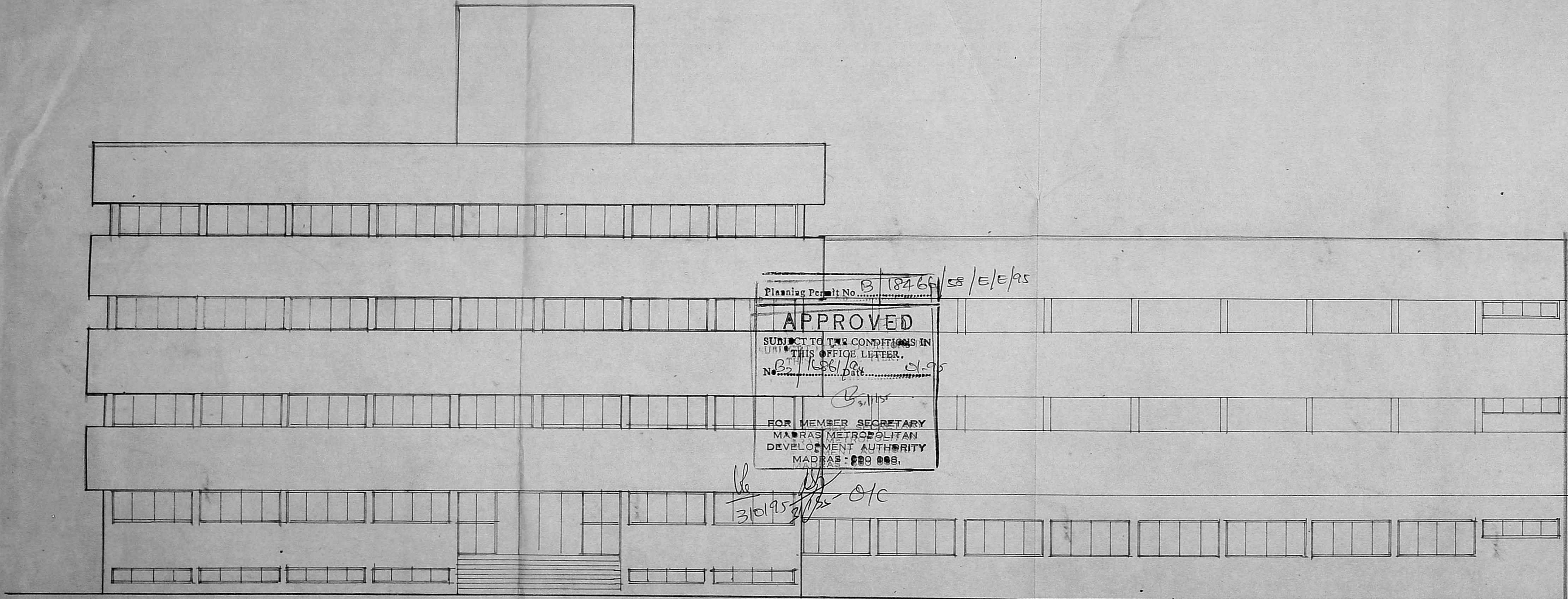

Planning Permit No. B/18469/SS/E/E/95

APPROVED
 SUBJECT TO THE CONDITIONS IN
 THIS OFFICE LETTER.
 No. B2/16861/94 Date 01.95
 FOR MEMBER SECRETARY
 MADRAS METROPOLITAN
 DEVELOPMENT AUTHORITY
 MADRAS - 600 008.

3/10/95
etc

FRONT ELEVATION